

# **LONDON BOROUGH OF HOUNSLOW SMALL SITES SMALL BUILDERS PROGRAMME**

## **GARAGE BLOCKS AT 1-18 SWANN COURT, 18 SOUTH STREET, ISLEWORTH, TW7 7AN**

### **Flood Risk Review**

10030793-ARC-XX-XX-RP-CW-0113-01-Flood Risk Review

APRIL 2019

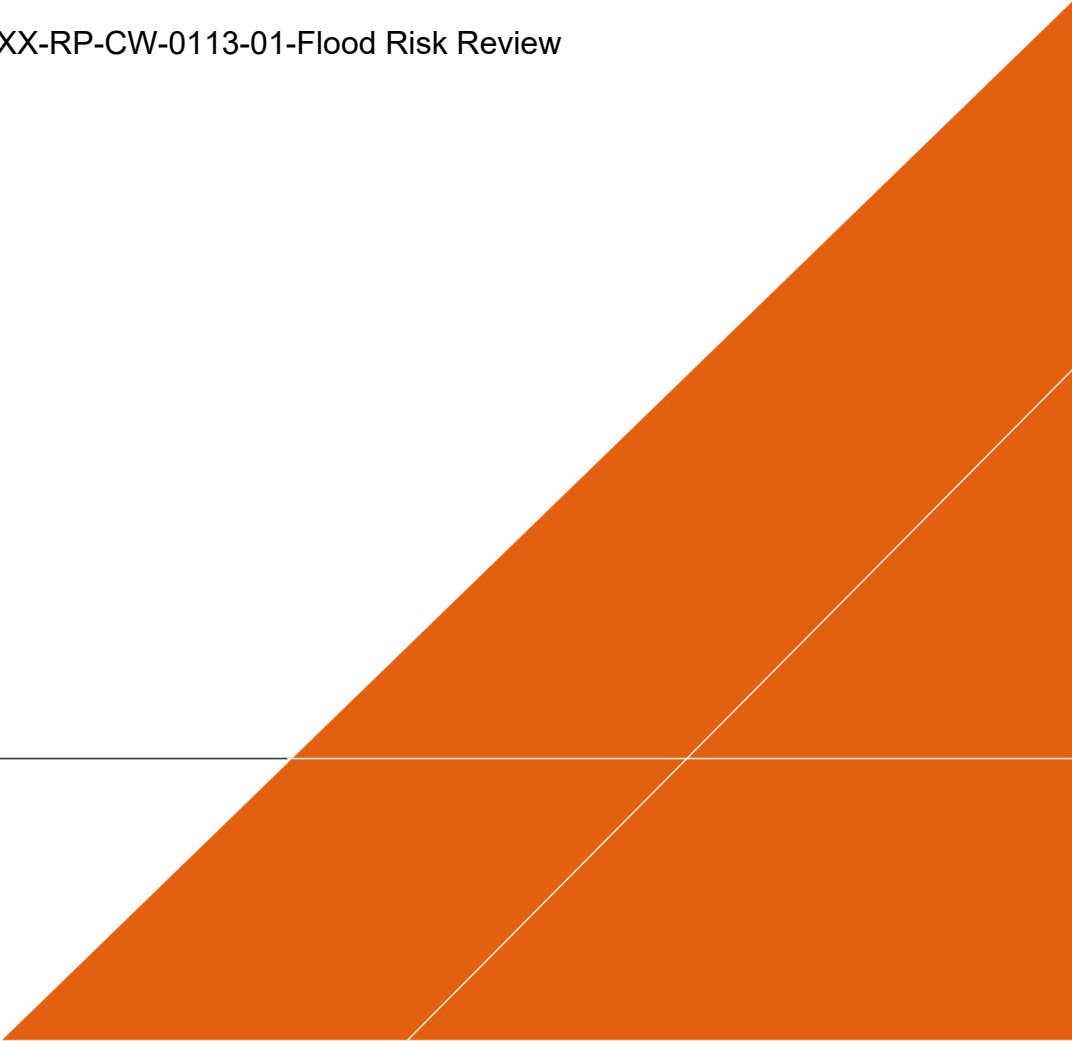
A large, solid orange geometric shape, resembling a stylized triangle or a section of a larger triangle, is positioned in the bottom right corner of the page. It is composed of two overlapping triangular shapes, creating a complex, layered effect. The shape is oriented diagonally, with its base along the bottom edge and its apex pointing towards the top right corner. A thin white line runs diagonally through the shape, separating it into two distinct sections. The overall effect is a modern, abstract graphic element that adds visual interest to the document.

Author Emma Fussell

Checker Ian Joyner

Approver Ian Joyner

Report No 10030793-ARC-XX-XX-RP-CW-0113-01-Flood Risk Review

Date APRIL 2019

## VERSION CONTROL

| Issue | Revision No. | Date Issued | Description of Revision:<br>Page No. | Description of Revision:<br>Comment | Reviewed by: |
|-------|--------------|-------------|--------------------------------------|-------------------------------------|--------------|
| 1     | 0            | 30/04/2019  | -                                    | First Issue                         | IJ           |
|       |              |             |                                      |                                     |              |
|       |              |             |                                      |                                     |              |
|       |              |             |                                      |                                     |              |
|       |              |             |                                      |                                     |              |

This report dated 30 April 2019 has been prepared for London Borough of Hounslow (the "Client") in accordance with the terms and conditions of appointment (the "Appointment") between the Client and **Arcadis UK** ("Arcadis") for the purposes specified in the Appointment. For avoidance of doubt, no other person(s) may use or rely upon this report or its contents, and Arcadis accepts no responsibility for any such use or reliance thereon by any other third party.

# CONTENTS

|  |           |
|--|-----------|
| <b>EXECUTIVE SUMMARY .....</b>                     | <b>2</b>  |
| <b>1. INTRODUCTION .....</b>                       | <b>3</b>  |
| 1.1 Background .....                               | 3         |
| 1.2 Aim and Objectives .....                       | 3         |
| 1.3 Data Sources .....                             | 3         |
| 1.4 Terminology .....                              | 3         |
| 1.5 Limitations .....                              | 4         |
| <b>2. SITE OVERVIEW .....</b>                      | <b>5</b>  |
| 2.1 Site Description .....                         | 5         |
| 2.2 Site Topography .....                          | 5         |
| <b>3. SOURCES OF FLOOD RISK.....</b>               | <b>7</b>  |
| 3.1 Flooding from Rivers and the Sea.....          | 7         |
| 3.2 Flooding from Surface Water.....               | 7         |
| 3.3 Flooding from Groundwater.....                 | 8         |
| 3.4 Flooding from Artificial Sources .....         | 9         |
| 3.5 Future Redevelopment .....                     | 10        |
| <b>4. SUMMARY .....</b>                            | <b>11</b> |
| <b>5. REFERENCES .....</b>                         | <b>12</b> |
| <b>APPENDIX A – PLANNING POLICY AND FLOOD RISK</b> |           |

## Executive Summary

The site (garage blocks at 1-18 Swann Court), which is currently occupied by garages and associated hardstanding, is part of London Borough of Hounslow's Small Sites Small Builders Programme, and hence may be considered for potential future redevelopment with residential uses.

Flood risk to the site from a range of potential sources has been considered in this Flood Risk Review. The site has a 'very low' risk of flooding from rivers and the sea, equivalent to an annual chance less than 1 in 1,000 (0.1%). No other local sources of flooding are considered to pose an onerous risk to the site in the context of its potential redevelopment.

According to the National Planning Policy Framework (NPPF), a Flood Risk Assessment (FRA) is not necessary to support any future development of the site as it is located in Flood Zone 1 on the Flood Map for Planning (Rivers and Sea), is less than 1 hectare (ha) in area and this Flood Risk Review demonstrates that the site is not at risk of flooding from other local sources.

A Drainage Strategy should nevertheless be prepared to support future redevelopment of the site to ensure that proposals meet national and local requirements and off-site flood risk is not increased as a result of redevelopment proposals.

# 1. Introduction

## 1.1 Background

Arcadis Consulting (UK) Limited ('Arcadis') has been commissioned by London Borough of Hounslow Council (LBH) ('the Client') to undertake a desktop Flood Risk Review for garage blocks at 1-18 Swann Court, 18 South Street, Isleworth, London, TW7 7AN ('the site').

The site is being considered for divestment under the Client's Small Sites Small Builders Programme, which aims to enable positive regeneration. This Flood Risk Review is required to document the risk of flooding and consider potential constraints on future redevelopment, which may include residential uses.

## 1.2 Aim and Objectives

The aim of this Flood Risk Review is to assess and document the potential risk of flooding to the Site from all sources (including rivers, the sea, surface water, groundwater and artificial sources) in the context of the site's potential for future development.

Specific objectives of the Flood Risk Review are to:

- Review available sources of published flood risk data, supplemented by targeted data collection/consultation with the Environment Agency (EA) and the applicable Lead Local Flood Authority (LLFA).
- Consider all relevant forms of flood risk (e.g. rivers, the sea, surface water, groundwater and artificial sources), with a risk rating assigned (e.g. HIGH, MEDIUM, LOW) to each form of flooding.
- Confirm the site's Flood Zone designation and consider NPPF<sup>1</sup> acceptability in accommodating residential development, with reference to the Sequential and Exception Tests.

No site inspection, topographic survey or flood estimation/modelling has been undertaken by Arcadis to inform this desktop review.

## 1.3 Data Sources

The following data sources have informed the preparation of this Flood Risk Review:

- EA LiDAR topographic data (2m lidar tile) (Ref. 1)
- EA Long Term Flood Risk Maps (Ref. 2), including the 'Risk of Flooding from Rivers and Sea Map', 'Risk of Flooding from Surface Water Map' and 'Risk of Flooding from Reservoirs Map'
- EA 'Flood Map for Planning' (Ref. 3)
- EA 'Recorded Flood Outlines' dataset (Ref. 4)
- LBH Strategic Flood Risk Assessment (SFRA) (Ref. 5)
- LBH Preliminary Flood Risk Assessment (PFRA) (Ref. 6) and Addendum (Ref. 7)
- LBH Local Flood Risk Management Strategy (LFRMS) (Ref. 8)
- LBH Surface Water Management Plan (SWMP) (Ref. 9)
- West London SFRA (Ref. 10);
- British Geological Survey (BGS) Geology of Britain Viewer (Ref. 11)
- Department for Environment, Food and Rural Affairs (DEFRA) Magic Mapping (for EA Aquifer Designations) (Ref. 12)

## 1.4 Terminology

Flood risk is a product of both the likelihood and consequence of flooding. Throughout this report, flood events are defined according to their likelihood of occurrence. Floods are described according to an 'annual chance', meaning the chance of a particular flood occurring in any one year. This is directly

---

<sup>1</sup> A summary of NPPF requirements with respect to flood risk is included in Appendix A.

linked to the probability of a flood. For example, a flood with an annual chance of 1 in 100 (a 1 in 100 chance of occurring in any one year on average), has an annual probability of 1%.

## **1.5 Limitations**

This report has been prepared for the Client in accordance with the terms and conditions of appointment. Arcadis cannot accept any responsibility for any use of or reliance on the contents of this report by any third party. The copyright of this document, including the electronic format shall remain the property of Arcadis.

This report has been compiled from several sources, which Arcadis believes to be trustworthy. However, Arcadis is unable to guarantee the accuracy of information provided by others. The report is based on information available at the time. Consequently, there is a potential for further information to become available, which may change this report's conclusion and for which Arcadis cannot be responsible.

## 2. Site Overview

### 2.1 Site Description

The Site is located at approximate National Grid Reference (NGR) TQ163757 in an urban area within LBH. It occupies an area of approximately 0.1 hectares (ha) and is irregular on plan, as illustrated in Figure 1.

The site currently comprises hardstanding and two garage block buildings. The site is bounded to the south by residential property and South Street. The Site is bounded to the north by St Mary's Catholic Primary School (to the west) and The Blue School (to the east). There are additional residential properties located along the western and eastern boundaries of the site, with Isleworth Public Hall also bounding the site access from South Street (to the east).

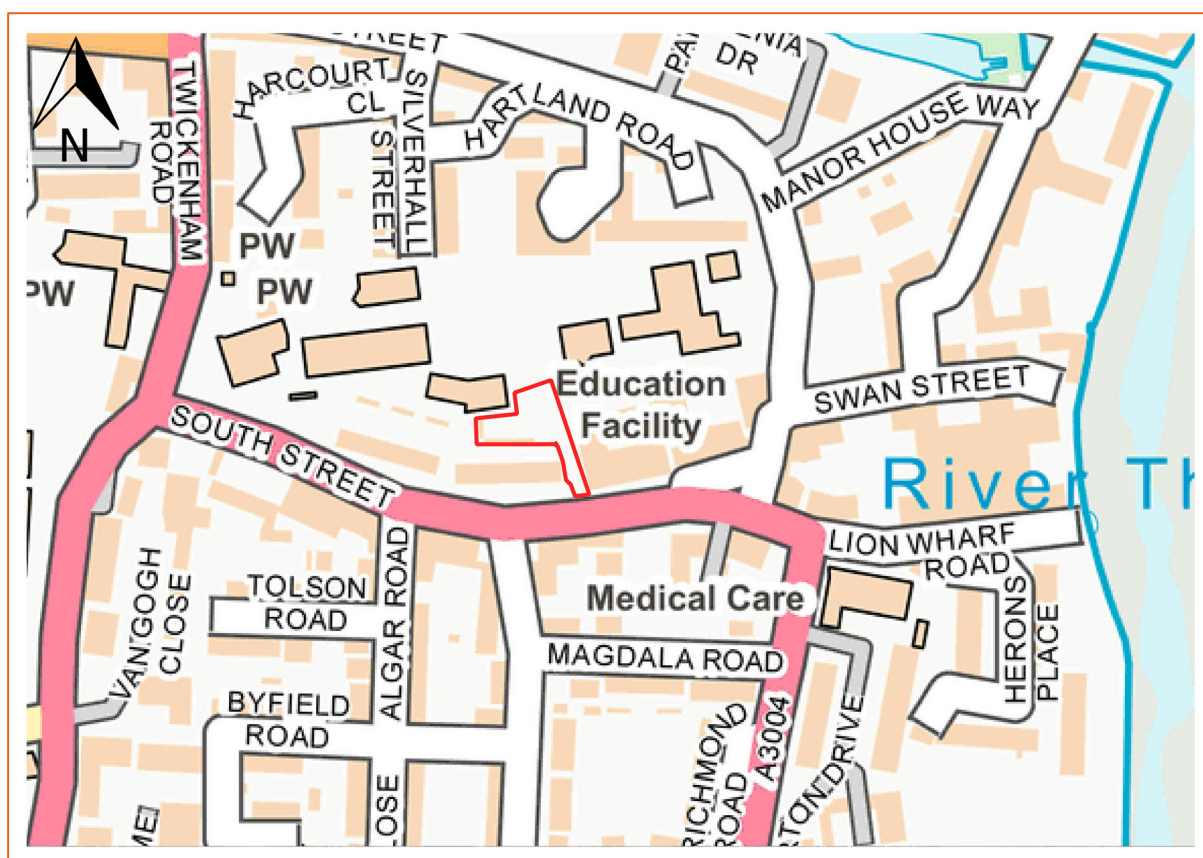

Figure 1 - Site Location (Site boundary outlined in red)

Contains Ordnance Survey data © Crown copyright and database right 2019

### 2.2 Site Topography

As illustrated in Figure 2, LiDAR data indicates that the site is generally flat, with ground levels typically around 8m Above Ordnance Datum (AOD). There is a localised high spot, measuring approximately 8.4m AOD along the northern edge of the site.

Off-site, the prevailing topography typically slopes downwards from immediately east of the site where ground levels are slightly higher than the site at approximately 8.7m AOD, to the west towards Twickenham Road. Further to the east land typically slopes downwards again, towards the River Thames, such that the site, and neighbouring land to the east, are relatively elevated compared to surrounding areas to the east and west.

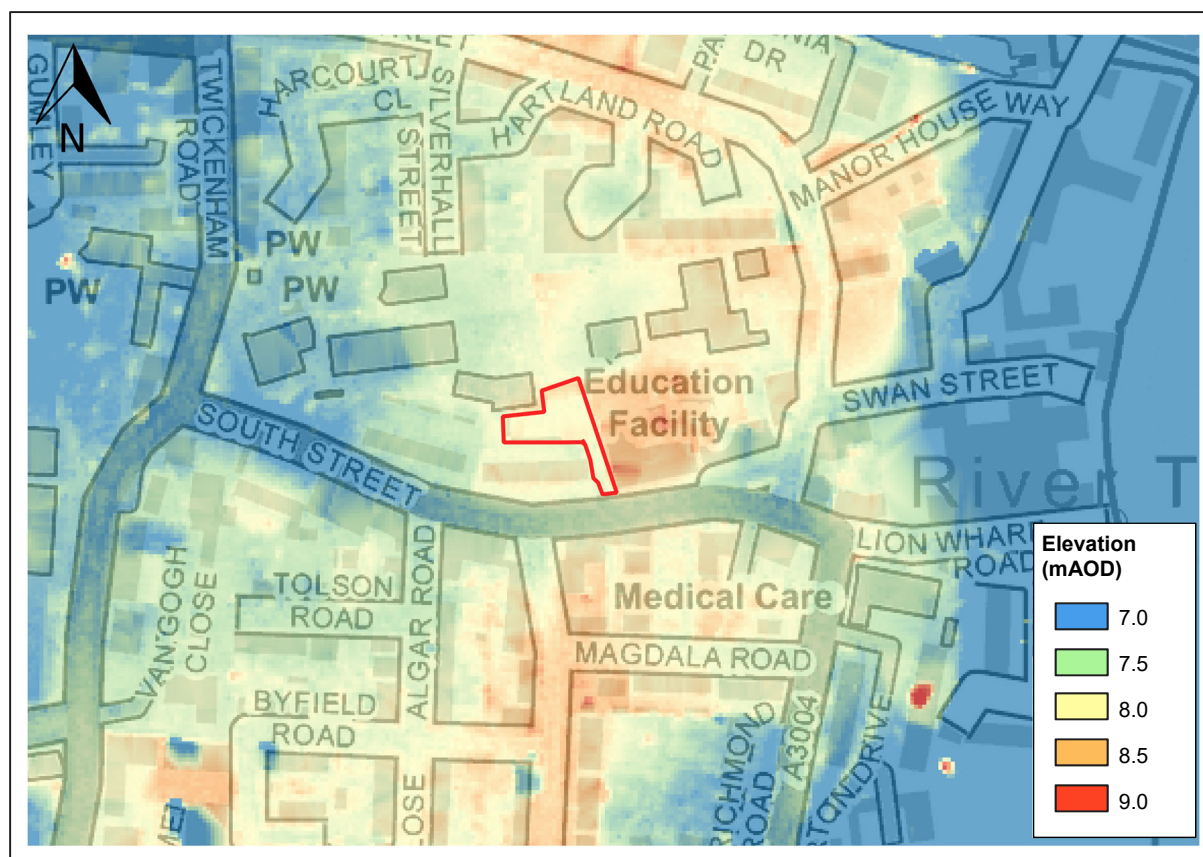

**Figure 2 – Site Topography (filtered LiDAR data; site boundary outlined in red)**

Contains Environment Agency information © Environment Agency and/or database right.



### 3. Sources of Flood Risk

#### 3.1 Flooding from Rivers and the Sea

##### Catchment Overview

The Duke of Northumberland's River, an artificial watercourse, flows eastwards, approximately 250m north of the site. The site is located in the wider catchment of the River Thames, which drains a total area of approximately 12,935km<sup>2</sup>.

The River Thames, which is tidal through this part of West London, flows in a northerly direction approximately 250m east of the site and the River Brent (and Grand Union Canal) discharges to the River Thames downstream, approximately 2.4km north-west of the site.

##### Historical Flooding

The PFRA and SFRA indicates that there are no historical flood outlines or recorded incidences of fluvial flooding at the site. This is corroborated by the EA 'Recorded Flood Outlines' dataset.

##### Flood Mapping

The Risk of Flooding from Rivers and Sea Map is informed by the EA National Flood Risk Assessment (NaFRA), which takes account of flood defence survey information and modelled river levels, factoring in a risk of overtopping of failure of raised defences where they exist, to provide a probabilistic assessment of flooding on a relatively coarse 50m grid. The Flood Map for Planning (Rivers and Sea), which is intended to inform the planning process, does not account for the impact of flood defences, but is created using detailed flood modelling (where available). The map also shows areas benefitting from defences. Extracts of these maps are shown in Figure 3 and Figure 4 respectively.

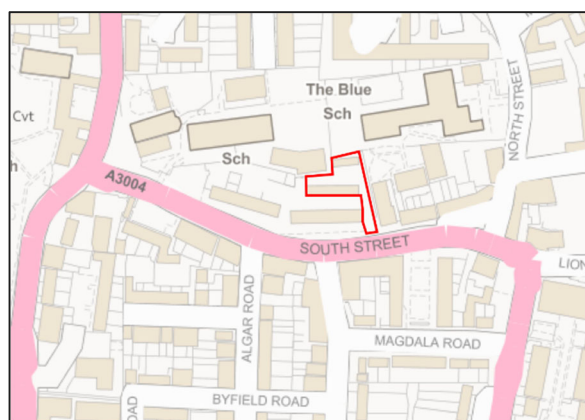

**Figure 3 – Risk of Flooding from Rivers and Sea Map**  
Contains Environment Agency information © Environment Agency and/or database right

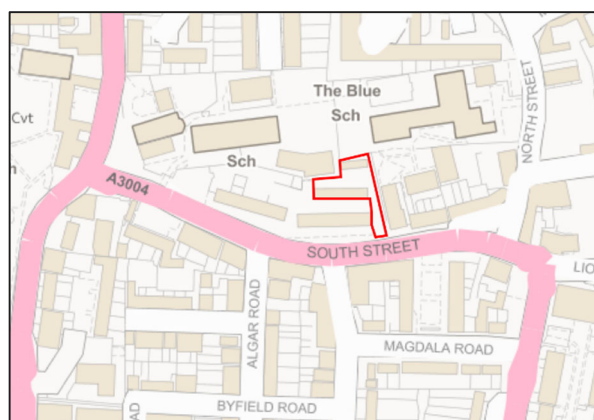

**Figure 4 – Flood Map for Planning (Rivers and Sea)**  
Contains Environment Agency information © Environment Agency and/or database right

The Risk of Flooding from Rivers and Sea Map suggests there to be no risk of flooding from these sources to the Site. The Flood Map for Planning (Rivers and Sea) shows the Site to be located in Flood Zone 1, equivalent to an annual chance of flooding of less than 1 in 1000 (0.1%).

**Overall, the site is considered to be at 'very low' risk of flooding from rivers and the sea and this form of flooding is not considered to pose an onerous risk to the site in the context of its potential future redevelopment.**

#### 3.2 Flooding from Surface Water

The Risk of Flooding from Surface Water Map (Ref. 2) is informed by 'direct rainfall' modelling undertaken at a high (2m) resolution. It illustrates those areas at elevated risk of surface water

flooding in low spots down-gradient of sloping ground or in the topographic valleys associated with current or former watercourses. An extract of the map is shown in Figure 5 below.

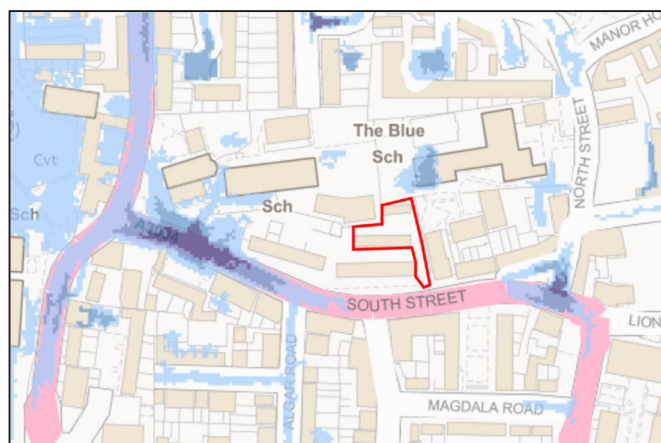

**Figure 5 – Risk of Flooding from Surface Water Map**  
Contains Environment Agency information © Environment Agency  
and/or database right

The map indicates that the site is at 'very low' risk of surface water flooding, equivalent to an annual chance less than 1 in 1,000 (0.1%).

Flooding in 'low' and 'medium' likelihood surface water flood events, with an annual chance of 1 in 1,000 (0.1%) and 1 in 100 (1%) respectively, is restricted to an area of shallow flooding within a low spot at the Blue School to the north east of the site. More widely, surface water flooding in these events is restricted to further west and east along South Street, reflecting the elevated nature of the site and surrounds compared to land to the east and west.

The site is not located within a Critical Drainage Area (CDA), areas recognised as vulnerable to surface water flooding in the SWMP.

According to the records of historical surface water flooding in the PFRA, there have been no recorded incidents of surface water flooding at the site.

**Overall, the site is considered to be at 'very low' risk of surface water flooding and this form of flooding is not considered to pose an onerous risk to the site in the context of its potential future redevelopment.**

### 3.3 Flooding from Groundwater

Groundwater flood risk is not as well-defined as other sources of flooding and an assessment of risk often requires consideration of geological conditions. Groundwater flooding can occur from two general mechanisms (i) 'clearwater flooding', where the water table in unconfined aquifers rises above the ground surface, associated with permeable bedrock such as chalk and common in areas where 'winterbourne' streams are present, which may run dry for much of the year; and (ii) 'river-groundwater interaction', where river levels interact with permeable superficial deposits along river valleys, potentially flooding areas away from the river without necessarily overtopping the river banks.

According to BGS mapping, the site is underlain by superficial deposits of the Kempton Park Gravel Member above London Clay bedrock. The superficial deposits are classified as a 'Principal Aquifer' by the EA, while the London Clay bedrock is classified as 'Unproductive' on account of its low permeability.

According to the PFRA, the site is not located in a zone of Increased Potential for Elevated Groundwater (IPEG). The surrounds approximately 50m west of the site are located in an IPEG zone, but the SFRA states that Hounslow is at low risk of groundwater flooding and the mapping presented in the PFRA indicates that there have been no incidents of groundwater flooding at the site.

The unproductive nature of the London Clay bedrock suggests that the likelihood of clearwater flooding is remote. Groundwater is likely to be present at shallow depths within the permeable river

terrace gravels overlying the London Clay bedrock at the site and this is likely to be responsible for the nearby IPEG designation in the PFRA. However, water levels in these gravels are anticipated to be in continuity with water levels in the River Thames and since the River Thames is not predicted to flood areas near to the site, the likelihood of river-groundwater interaction causing groundwater to rise to the surface is considered similarly low.

**The site is considered to be at 'low' risk of groundwater flooding and this form of flooding is not considered to pose an onerous risk to the site in the context of its potential future redevelopment.**

### 3.4 Flooding from Artificial Sources

#### Sewers

Flooding from sewers can result from lack of sewer capacity, blockages within the sewer network or failure of infrastructure such as pumps. Any area that benefits from sewerage infrastructure has a potential risk of flooding, but the likelihood and consequences are most likely increased by topographic constraints such as low spots or flow paths that could influence the behaviour of floodwater originating from sewers.

Mapping in the PFRA shows incidents of flooding from sewers by postcode. Therefore, it is not possible to identify if any of the recorded incidents occurred at the site. The mapping shows that there have been a relatively small number of recorded incidents (between 11 to 20) of sewer flooding in the 'TW7 7' postcode area.

In the absence of site-specific information on sewer flooding, the Risk of Flooding from Surface Water Map can aid understanding by indicating low spots that may be vulnerable were local sewers to cause flooding. As the site is not affected by any surface water flow paths or low spots, which would direct sewer water towards the site and the site and surrounds appear to benefit from a relatively elevated position compared to land to the east and west along South Street, it is concluded that sewer flooding in the vicinity does not pose an onerous risk to the site over and above that it poses to any similar developed area that benefits from sewerage infrastructure.

#### Reservoirs

The Risk of Flooding from Reservoirs Map illustrates the potential flood extent, were large raised reservoirs to fail and release the water that they hold. The map shows that the site is not within this flood extent.

#### Canals

The GUC joins the River Thames downstream of the site, approximately 2.4km to the north-west. Given this distance, and since the canal is not embanked above surrounding ground levels, it is not considered to pose a flood risk to the site or surrounding areas and this is reflected in commentary in the SFRA, which states that historical flooding associated with the GUC has been restricted to the low-lying canal towpath.

**Overall, it is considered that the risk of flooding from artificial sources is 'very low' and this form of flooding is not considered to pose an onerous risk to the site in the context of its potential future redevelopment.**

### 3.5 Future Redevelopment

A Flood Risk Assessment (FRA) is not necessary to support the development of the site as it is located in Flood Zone 1, less than 1ha in area and this Flood Risk Review has demonstrated that the site is not at risk of flooding from other sources. Specific planning application validation requirements should however be confirmed with LBH at the time a future planning application is prepared.

A Drainage Strategy would be required to consider available connections and the capacity of the local sewer network, informed by consultation with Thames Water where necessary. A Drainage Strategy should be designed to meet the London Plan (Ref. 12, Policy 5.15) requirement that developers should aim to achieve greenfield runoff rates and use Sustainable Drainage Systems (SuDS) unless there are practical reasons for not doing so. LBH provide guidance for the application of SuDS in their SFRA and the Drainage Strategy should be developed in consultation with LBH, detailing methods to manage site drainage post-development. Climate change allowances, detailed in the SFRA, also need to be incorporated into the Drainage Strategy. The suitability of these allowances should be confirmed with LBH during consultation.

**Overall, flood risk is considered unlikely to substantively constrain redevelopment potential at the site.**

## 4. Summary

This desktop Flood Risk Review has investigated the risk of flooding to the site based on a review of relevant data and information in the public domain. The following has been concluded:

- The site is located outside the floodplain of the River Thames and is at 'very low' risk of flooding from rivers and the sea, equivalent to an annual chance of less than 1 in 1,000 (0.1%).
- No other sources of flooding are considered to pose an onerous risk of flooding to the site in the context of its potential redevelopment and the site is considered to be acceptable in principle for all types of redevelopment with respect to flood risk.
- The findings of this Flood Risk Review suggest that an FRA is not necessary to support the development of the site.
- It is recommended that a Drainage Strategy is designed in consultation with LBH and Thames Water and that it includes appropriate allowance for climate change.

Table 1 presents a summary of the risk of flooding by source. It should be noted that differing levels of information have been available to assess the risk of flooding for each source, and the ratings for flooding from rivers, the sea and surface water, for example are necessarily more detailed where they are informed by published flood maps and models.

*Table 1 – Summary of Flood Risk by Source*

| Source of Flooding                          | Qualitative Flood Risk Rating |
|---|-------------------------------|
| Rivers                                      | Very Low                      |
| The Sea                                     | Very Low                      |
| Surface Water                               | Very Low                      |
| Groundwater                                 | Low                           |
| Artificial Sources (Infrastructure Failure) | Very Low                      |

## 5. References

1. Department of Environment, Food and Rural Affairs, 2019. Defra Data Service Platform. Accessed April 2019 via: <https://environment.data.gov.uk/>
2. Environment Agency, 2019. Long term flood risk information. Accessed April 2019 via: <https://flood-warning-information.service.gov.uk/long-term-flood-risk/>
3. Environment Agency, 2019. Flood Map for Planning. Accessed April 2019 via: <https://flood-map-for-planning.service.gov.uk/>
4. Environment Agency, 2019. Recorded Flood Outlines dataset. Accessed April 2019 via: <https://data.gov.uk/dataset/16e32c53-35a6-4d54-a111-ca09031eaaaf/recorded-flood-outlines>
5. Jacobs, 2007. London Borough of Hounslow Strategic Flood Risk Assessment.
6. Capita Symonds, 2011. London Borough of Hounslow Preliminary Flood Risk Assessment.
7. London Borough of Hounslow, 2017. Addendum to the Preliminary Flood Risk Assessment.
8. London Borough of Hounslow, 2014. London Borough of Hounslow Local Flood Risk Management Strategy.
9. Capita Symonds, 2011. London Borough of Hounslow Surface Water Management Plan.
10. Metis Consultants, 2018. West London Strategic Flood Risk Assessment. Accessed April 2019 via: <https://westlondonsfra.london/>
11. British Geological Survey, 2019. Geology of Britain Viewer. Accessed April 2019 via: <http://mapapps.bgs.ac.uk/geologyofbritain/home.html>
12. Department for Environment, Food and Rural Affairs, 2013. Magic Map Interactive Map. Accessed February 2019 via: <https://magic.defra.gov.uk>
13. Greater London Authority, 2019. The Current London Plan. Accessed April 2019 via: <https://www.london.gov.uk/what-we-do/planning/london-plan/current-london-plan>
14. Department for Communities and Local Government, 2018. National Planning Policy Framework.
15. Department for Communities and Local Government, 2014. Planning Practice Guide: Flood Risk and Coastal Change.

## APPENDIX A – Planning Policy and Flood Risk

### The National Planning Policy Framework

With regard to flood risk and surface water drainage, the National Planning Policy Framework (NPPF) (Ref. 14) and its accompanying flood risk and coastal change Planning Practice Guidance (PPG) (Ref. 15) set out the Government's planning policy for England and advises on '*how to take account of and address the risks associated with flooding and coastal change in the planning process*'. The principal aim of the NPPF is to achieve sustainable development by accounting for flooding at all stages of the planning process, avoiding inappropriate development in areas at risk of flooding and directing development away from areas where risks are highest. Where development is necessary in areas at risk of flooding, the NPPF aims to ensure it is safe, without increasing flood risk to third parties. Early adoption of, and adherence to, the principles set out in the NPPF with respect to flood risk, can ensure that detailed designs and plans for development take due account of flood risk and the need for appropriate mitigation, if required.

### The Sequential and Exception Tests

The PPG identifies four Flood Zone classifications, detailed in Table A1 below.

Table A1 – Flood Zones

| Flood Zone                     | Annual Probability of Flooding  |
|--------------------------------|---|
| 1 – Low Probability            | Fluvial and Tidal <0.1% (AEP)   |
| 2 – Medium Probability         | Fluvial 0.1-1.0% AEP<br>Tidal 0.1-0.5% AEP  |
| 3a – High Probability          | Fluvial > 1.0% AEP<br>Tidal > 0.5% AEP  |
| 3b – The Functional Floodplain | Fluvial and Tidal >5.0% AEP<br>*Starting point for consideration. Local planning authorities should identify Functional Floodplain, which should not be defined solely by rigid probability parameters. |

Source: PPG, Flood Risk and Coastal Change

The NPPF specifies that the suitability of all new development in relation to flood risk should be assessed by applying the Sequential Test to demonstrate that there are no reasonably available sites in areas with a lower probability of flooding that would be appropriate to the type of development proposed. The PPG provides guidance on the compatibility of each land use classification in relation to each of the Flood Zones, as summarised in Table A2.

**Table A2 – Flood Risk Vulnerability Classification**

| Flood Zone  | Essential Infrastructure | Water Compatible | Highly Vulnerable       | More Vulnerable         | Less Vulnerable |
|---|--------------------------|------------------|-------------------------|-------------------------|-----------------|
| Zone 1  | ✓                        | ✓                | ✓                       | ✓                       | ✓               |
| Zone 2  | ✓                        | ✓                | Exception Test required | ✓                       | ✓               |
| Zone 3a   | Exception Test required  | ✓                | X                       | Exception Test required | ✓               |
| Zone 3b   | Exception Test required  | ✓                | X                       | X                       | X               |
| Key:            ✓    Development is appropriate        X    Development should not be permitted |                          |                  |                         |                         |                 |

Source: PPG, Flood Risk and Coastal Change

When the Exception Test is triggered, this requires the development proposals to demonstrate wider sustainability benefits to the community that outweigh flood risk, and that the development will be safe for its lifetime, without increasing flood risk elsewhere and where possible reduce overall flood risk.



## Arcadis UK

Arcadis Cymru House  
St. Mellons Business Park  
Fortran Road, St. Mellons  
Cardiff  
CF3 0EY

United Kingdom

T: +44 (0)2920 729 800

[arcadis.com](https://www.arcadis.com)

